

SURVEY PLAN

Sheet 1 of 3

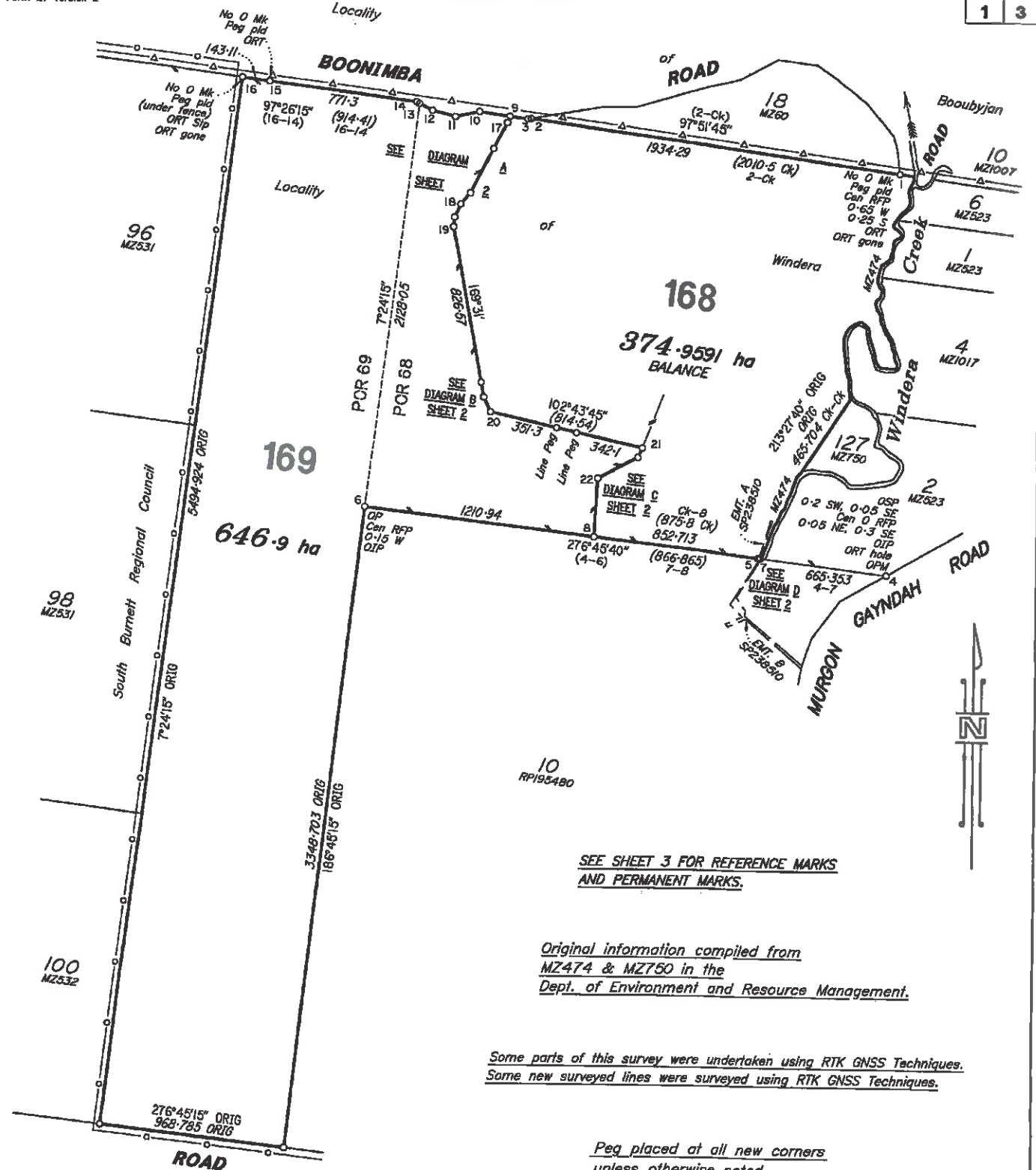

SEE SHEET 3 FOR REFERENCE MARKS
AND PERMANENT MARKS.

Original information compiled from
MZ474 & MZ750 in the
Dept. of Environment and Resource Management.

Some parts of this survey were undertaken using RTK GNSS Techniques.
Some new surveyed lines were surveyed using RTK GNSS Techniques.

Peg placed at all new corners
unless otherwise noted.

FIRST NEW PLAN OF SURVEY UNDER SIOB SMI ACT 2003

SOUTH BURNETT SURVEYS PTY. LTD. (ABN 26 010 622 188)
hereby certify that the land comprised in this plan
was surveyed by the corporation, by
Howard John CUTLER, Cadastral Surveyor,
for whose work the corporation accepts responsibility
and that the plan is accurate, that the said survey was
performed in accordance with the Survey and Mapping
Infrastructure Act 2003 and Survey Act 2003 and associated
Regulations and Standards and that the said survey
was completed on 2-11-2010

Director/
Cadastral Surveyor
Mervyn Collin O'Sullivan
Date: 10/11/10

| | | | |
|--|--|--|--|
| 0 500 1000 1500 2000 2500 3000 Metres | | 0 50mm 100mm 150mm State copyright reserved. | |
| PLAN OF LOTS 168 AND 169 | | Scale: 1:20000 | |
| Cancelling Lots 68 on MZ750 and Lot 69 on MZ474 | | Format: STANDARD | |
| PARISH: WINDERA COUNTY: MACKENZIE | | SP242087 | |
| Meridian: MGA Zone 56 vide GNSS | | Plan Status: | |
| F/N: YES | | | |

DNF 4474